Dreamline 26 / 03

Builder:	DL Yachts Srl	**Length:**	26,30 m
Year:	June 2016	**Beam:**	6,65 m
Engines:	2 x MAN 1800 hp	**Berth:**	South Adria
Availability:	Ready for delivery		

Engines Service, Generator Service, New Antifouling, Zinc anodes just competed!

ASKING PRICE: ON REQUEST

TRUSSARDI

TRUSSARDI

TRUSSARDI

MAN
MAN
MAN

MAN

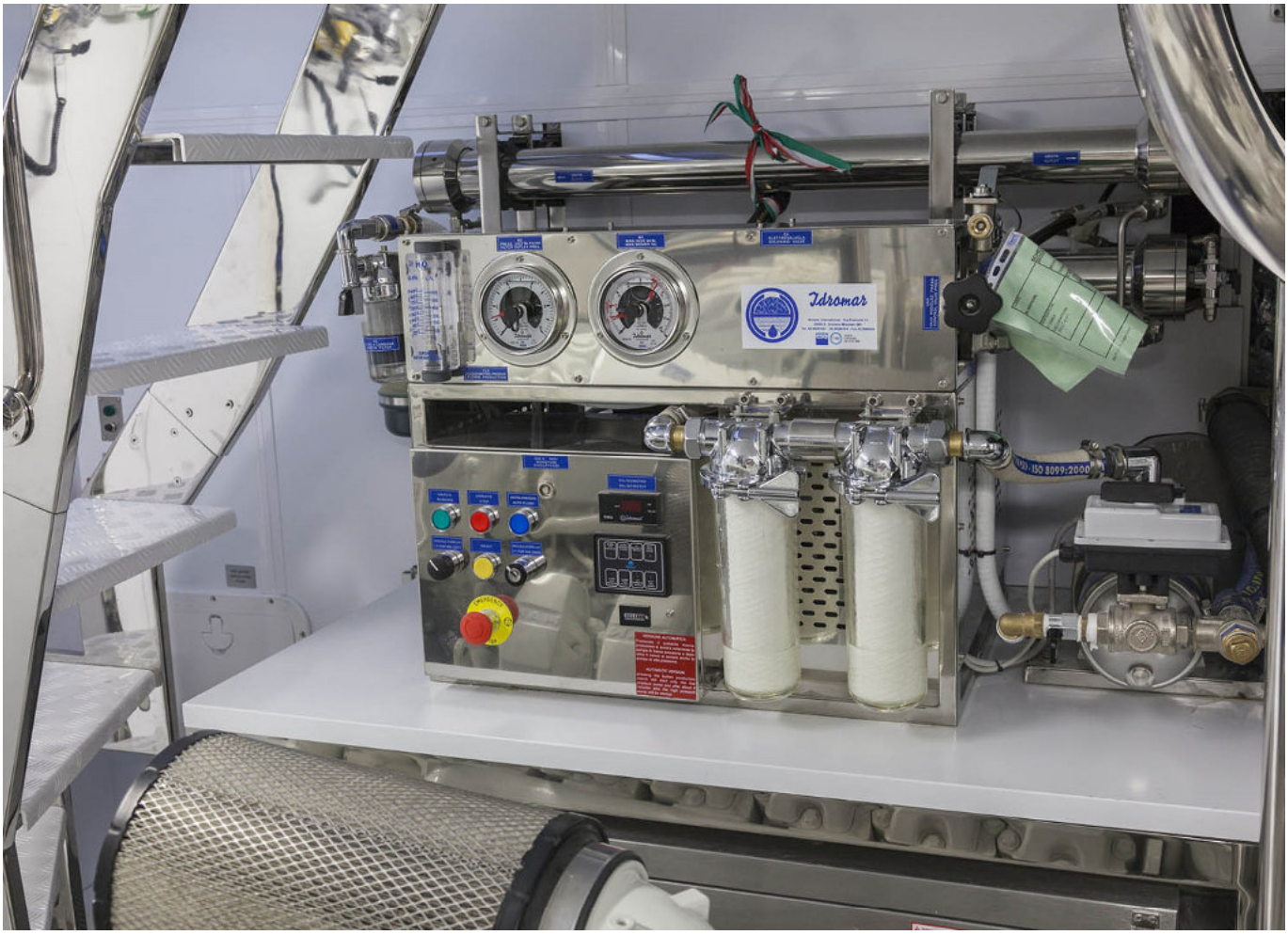
Idromar

DLYACHTS DREAMLINE

DREAMLINE 26 M - 03 Building Year 2016 ***Quotation list***

Engines: 2 X MAN 1800 hp € 5.950.000

2 x Genset 27 kW /50 Hz

1	Alpha – Laval fuel cleaner	€ 18.750	x	€	18.750
2	Hydr. High-Performance Package - Electric Stabilizers Zero Speed - Sternthruster 50 HP *(with proportional power control)* - Bowthruster 50 HP *(with proportional power control)*	€ 295.000	x	€	295.000
3	SAT-CommunicationV-SAT V3IP Telephone/E-Mail	€ 39.800	x	€	39.800
4	Upgrading HI-FI/DVD/TV Bang & Olufsen in Salon and Cabins	on request			
5	HI-FI / TV 32´ waterproof for Fly and cockpit with electr.opening system (slaved from salon)	€ 38.500			
6	Special effect lighting system with Leds outside-inside (colours to select)	€ 31.800	x	€	31.800
7	Underwater Hull Lighting including underwater camera sternside 4 x 4 x 4	€ 28.500	x	€	28.500
8	Light Regulation on the ship (outside - inside)	€ 26.800	x	€	26.800
9	Tropical Version upgrading	€ 55.000			
10	Air-condition upgraded with air treatment	€ 24.800	x	€	24.800
11	Salon doors electr./autom./manual	€ 25.600	x	€	25.600
12	Electr. side doors parallel shifting owner cabin	€ 24.500	x	€	24.500
13	Marmor replaced with supported ONYX	on request	x		allowances
14	Special hull painting – colour to select	€ 180.000			
15	N° 2 Rolla Propeller 5-blades (in spare)	€ 36.400			
16	Hydraulic Bimini on Fly with LED lights	€ 65.000			
17	Hardtop on Fly incl. sliding partition with LED lights	€ 138.000	x	€	138.000
18	Bimini top on Front Deck manual with LED lights	€ 16.000			
19	Cockpit Canvas full enclosure	€ 8.500			
20	Suncovers in Elasponge for Cockpit/Fly-Seats including sunbeds and pillows	€ 8.500	x	€	8.500
21	Emergency Switch Board in Pilothouse	€ 19.800	x	€	19.800
22	N° 4 Raymarine GS 165 or similar (for Radar/GPS Plotter/Depthfinder/Video)	€ 8.950	x	€	8.950
23	Digital active control panel 15´ (touchscreen) and camera surveillance in captain´s cabin	€ 16.850	x	€	16.850
24	Internet devices with modem and access points (Wlan)	€ 7.850	x	€	7.850
25	Wine cooler custommade	€ 9.500	x	€	9.500
26	Fire Smoke Warning System for all Cabins and Engineroom	€ 16.850	x	€	16.850
27	Double Anchor Winch	€ 42.500	x	€	42.500
28	Cabin Phone	€ 9.500			
29	Teak on Fly	€ 29.500	x	€	29.500
30	Control board for Portholes and Hatches indicating open or closed	€ 12.850	x	€	12.850
31	TV-SAT Antenna KVA TV6 automatic digital	€ 24.500	x	€	24.500
32	Blind Dom KVA TV6	€ 3.500	x	€	3.500
33	Joystic for manoeuvre two units N°1 on fly - N° 2 on 3rd comand per unit	€ 15.300	x	€	30.600
34	Gearbox upgraded with trolling valve	€ 14.400	x	€	14.400
35	Hydr. Side balcony salon (incl. sliding door in salon)	€ 85.000			
36	Dreamline extendable Hydraulic Swim Platform covered with Teak Deck Lifting capacity 600 kg	€ 52.000	x	€	52.000
37	Hydr. Bathing ladder (beam 1100) with Decklift function	€ 38.800	x	€	38.800
38	Watermaker 200 lt. / h (full automatic)	€ 23.500	x	€	23.500
39	Jacuzzi on Fly Standard	€ 38.500	x	€	38.500

Optionals : € 1.052.500

Upgrading as Optionals (acc. attached list): **€ 419.876**

Listprice total 2016 excl. VAT : **€ 7.422.376**

Price quotation: in Euros, excl. VAT Export, without commitment subject to prior sales

DL YACHTS DREAMLINE

Dreamline 26 M Series

Available Upgrading as Optionals

Generator Plant Upgrading for lowest noise level

Fischer Panda equipped with 24 V starter - 3D stainless steel noise isolation Box,
installed on double silent blocks and special exhaust muffler system

N° 2 Fischer Panda 30 KVA Type PMS 30 IC	20.000	20.000
Generator Automatic Start (for low voltage control)	7.200	7.200

Aircondition - Termodinamica Upgrading

Airconditioned Engine Room	7.500	7.500
Airconditioned Outside cockpit area	7.500	7.500
Aircondition for night silent operation powered by Lithium technology (no shorepower & generator needed) (Lithium battery power pack 1600 Ah required)	10.500	10.500
Airtreatment with precooled or preheated air inlet and humidity control	12.800	12.800

Service Batteries Upgrading

Upgrading Lithium power packs incl. battery charger and low voltage control

Lithium Power Pack 900 Ah incl. 2 x 100 A battery charger	12.000	
Lithium Power Pack 1200 Ah incl. 3 x 100 A battery charger	18.200	
Lithium Power Pack 1600 Ah incl. 3 x 100 A battery charger (for independent aircondition night operation)	23.800	23.800

Custommade Jacuzzi (glass front like DL 34) including heating system	34.800	34.800
Dreamline Hydr. Swim Platform covered with Teak extended for 30 cm	12.000	12.000
Williams Tender 385 jet	42.300	42.300
N° 2 Seabob incl. charger mounted in garage	22.000	22.000
Support for Jetski or tender mounted on bathing platform with stainless steel sliding system (removable)	3.750	3.750
Diving compressor or air compressor installed	7.800	
N° 8 inflatable fenders incl. compressor with fender holders (Mega Yacht Style)	5.950	5.950
Side ladder in stainless steel manual foldable	3.150	3.150
Shore power connection 380 V as well as 220 V incl. isolating transformer	4.450	4.450
Additional 2nd search light with electric movements mounted on mast for backlighting	1.820	1.820
Night Vision Camera T400	22.780	
Mast painting – KVA and Radar equipment etc in dark colour like requested	5.000	5.000
Upgrading TV SAT Antenna V8	8.500	8.500
Additional N° 2 Anchor winch control with depth indication	2.850	2.850
Anchor produced in stainless steel high polished per unit	12.200	
Anchor chain in stainless steel per unit	11.500	
Engine Room upgrading – enforced noise isolation incl. class fire protection all visible metal tubes executed in high polished stainless steel	18.500	18.500
Domotic system for salon for light system – curtain – HiFi – TV iPad controlled	10.000	10.000
Domotic system for owner cabin for light system – curtain – HiFi – TV iPad controlled	10.000	10.000
Backup panel in pilothouse upgraded to digital touchscreen 32" with voice automation (Yachtmanagement)	12.800	12.800
Additional electr. decorative curtains in owner cabin	7.700	7.700
Electric blinds or curtains in VIP cabin	6.800	6.800
Electric blinds or curtains in guest cabins stb/bb per unit	5.800	
Electr. glass door for pantry	7.500	7.500
N° 2 Sky lights in owner cabin electr. dimmable per unit	7.000	
Night courtesy LED illumination outside – inside in blue colour	6.500	6.500
Fingerprint to switch on the system	2.600	
2nd Icemaker on fly	3.800	3.800
American Version 60 Hz	45.000	
International Version with converter	75.000	
Big outside shower cold/warm executed in carbon look/stainless steel (removable)	6.200	
Certification: RINA CE Cat A	Standard	
Certification: RINA Comfort Class Y	28.000	28.000
Certification: RINA Green Class Plus Y Platinum	25.000	25.000
Upgrading Rina Charterclass	50.000	
Shipyard´s allowances Upgrading		47.406
Upgrading for Optionals Total		**419.876**

Prices are subject to change without notice
Prices in Euro exclusive VAT

DLYACHTS DREAMLINE

Dreamline 26 Series

Modelline 2016 / 2017 *Standard Equipment* *built in fiberglass*

- N° 2 Generator 2 x 27 kW 230 V 50 Hz (no Hybrid system installed)
- Air-condition
- Control display 15" (touchscreen) for all ship systems N°1 pilothouse
- Control display (touchscreen) for engines N°2 pilothouse N°2 Fly
- Autopilot Simrad or similar Pilothouse and Fly
- N° 3 Raymarine GS 165 or similar (for Radar / GPS Plotter /Depthfinder / Video) N° 2 Pilothouse and N° 1 Fly
- N° 2 Joystick follow up Pilothouse and Fly
- N° 2 VHF for Pilothouse and Fly
- Portable VHF with Recharge Cockpit
- Interphone
- N° 4 Raymarine i70 (Log/echosounder/electr. compass/windindicator) or similar Pilothouse
- N° 2 Raymarine i70 (Log/echosounder/electr. compass/windindicator) or similar Fly
- N° 1 hydr. adjustable Pilot Seat in Pilothouse
- Holding Tank
- Automatical Antifire System
- N° 2 Double Racor Fuel Filters
- Hydraulic Bathing Ladder
- Electron. Gas-Gearshift Mannesmann or similar
- Anchor-Winch
- Anchor Washing
- N° 2 Winches in Cockpit
- Bowthruster 30 hp hydraulic
- Bimini Top on Fly
- Stereo on Fly waterproofed
- Barbecue with Frigo on Fly

Pantry equipment

- Ceran Cooking Plate
- Microwave / oven
- 3 zones Frigo in Inox custom made
- Dishwasher
- Icemaker

- Frigo-bar in Salon
- Frigo-bar in Owner Cabin
- Electr. Blinds or curtains for Salon and Owner Cabin
- Ceramic WC automatic flash
- Anti Noise Protection under Carpet for Living Area
- Safe
- Searching Light
- Teak in Cockpit, Walkaround, Platform
- Parquet floor in Salon, Dining, Pilothouse and Pantry according the shipyard´s allowances
- Camera Surveillance (Engine room – cockpit – side corridors – fly)
- N° 20 Cushions
- Rain-Cover for all Sunbeds, Chairs and Windscreen
- Fix installed Cockpittable with 5 Wicker Chairs
- Crewcabins 2 cabins 2 bathrooms with Frigo, Cooking plate, Washing Machine/Dryer, N° 2 Radio/CD/DVD, N° 1 TV LEDscreen 24"
- Side Doors in Pantry – Lobby
- Hydraulic Gangway lighted
- N° 2 TV LED screen 46 "in Salon and 40" with folding system in Owner Cabin

DLYACHTS DREAMLINE

Dreamline 26 *Series*

Modelline 2016 / 2017 *Standard Equipment* *built in fiberglass*

- N° 3 TV LED screen 32" in VIP and Guest Cabins
- N° 6 Universal Receiver for SAT-TV – Salon – Owner Cabin – VIP Cabins – Guest Cabins and Crew Cabin
- N° 2 BOSE lifestyle 535 Home Entertainment HIFI System or similar / Samsung CD/DVD
  incl. central BOSE Remote Control or similar for Salon and Owner Cabin
- N° 3 BOSE 235 HIFI System or similar / Samsung CD/DVD
  incl. central BOSE Remote Control or similar for VIP and Guest Cabins
- Battery System for service – engine – and start circuit (maintenance free gel battery)
- Hydr. Tender Garage with hydr. tender lifting system
- N° 2 Inflatable Life-Rafts 2 x 8 Persons
- Safety Equipment

- Interior and layout will be selected by the client custommade in cooperation with our chief designer Enrico Gobbi – Team for Design Venice according the shipyard´s allowances

Shipyard´s allowances:

Loose furniture	€ 50.000
Supported marble or similar	€ 40.000
Decoration, leather or similar	€ 40.000
Carpet and wood flooring	€ 40.000

DREAMLINE 26 M Long Range

MAIN CHARACTERISTICS

DESCRIPTION

Model	Dreamline
Builder	DL YACHTS S.r.l. in cooperation
Naval Architect	Arrabito – Naval Architect
Concept and Exterior Design	T4 Design – Enrico Gobbi
Interior Designer for Owner and Guest space	T4 Design – Enrico Gobbi
Interior Designer for Crew spaces	T4 Design – Enrico Gobbi

DIMENSION AND MAIN CHARACTERISTICS

Length overall	26,30 m
Length hull CE	23,95 m
Beam max	6,65 m
Draft	~ 1,90 m
Displacement light ship	~ 90 t
Fuel tank capacity	8,000 l + 3,200 l Long Range (total 11.200 l)
Fresh water capacity	1,500 l
Black water capacity	500 l
Grey water capacity	710 l
Accommodation for Owner & Guests	8 persons in 4 cabins
Accommodation for Crew	1 captain + 2 crew in 2 cabins, 2 bathrooms

PERFORMANCE AND MAIN MACHINERY

DL 26 M Main engines 2 x MAN 1800 mhp

Generators standard 2 x Genset 30 KVA / 50 Hz

Zero speed stabilizer equipped

Max speed 26 / 27 kts
Cruising speed range 9 kts to 23 kts

Long range cruising ~ 10 kts DL 26 M ~ 1.400 NM

Consumption 75 lt/h (both engines incl. Genset)

TEAM FOR DESIGN
ENRICO GOBBI

TEAM FOR DESIGN VENICE S.R.L. - TEL.+39 041.8941038 - T4DVENICE@TEAMFORDESIGN.COM - TEAMFORDESIGN.COM

PROJECT:	DL 26M - HULL 03		NUMBER: DL26-03
OBJECT:	FLOOR PLAN AND SIDE VIEW		SCALE 1:50
DRAFTSMAN:	AC	CONTROLL.BY: EG/CL	DRAWING NR. 01
DATE:	16TH JUNE 2015		
CAD FILE:	DL2603_GENERAL PLAN_TAV 01.DWG		
SHIPYARD:	DLYACHTS		

REVISIONS:	NR.:	REV. A	NR.:		NR.:		NR.:	
	DATE:	22/10/2015	DATE:		DATE:		DATE:	

© 2015 BY TEAM FOR DESIGN - ENRICO GOBBI - TUTTI I DIRITTI RISERVATI - ALL RIGHTS RESERVED.

- NESSUNA PARTE DI QUESTO DISEGNO PUÒ ESSERE DATA IN VISIONE A TERZI, COPIATA IN ALCUN MODO O MEMORIZZATA MECCANICAMENTE O ELETTRONICAMENTE NÉ ESSERE UTILIZZATA A FINI COSTRUTTIVI, SENZA IL PERMESSO SCRITTO DEL PROPRIETARIO DEI DIRITTI DI AUTORE.
- NO PART OF THIS WORK MAY BE USED WITH BUILDING PURPOSES OR CIRCULATED OR REPRODUCED IN ANY FORM OR INCORPORETED INTO ANY INFORMATION RETRIEVAL SYSTEM, ELETRONICOR MECHANICAL, WITHOUT THE WRITTEN PERMISSION OF THE COPYRIGHT OWNER.
- IL SEGUENTE DISEGNO È DA CONSIDERARSI VALIDO PER I SOLI ASPETTI ESTETICO-GEOMETRICI E NON HA VALENZA DI COSTRUTTIVO PER LA PRODUZIONE DI QUANTO RAPPRESENTATO.
- THE PRESENT DRAWING MUST BE CONSIDERED VALID FOR ITS ESTHETIC-GEOMETRICAL ASPECTS, AND DOES NOT HAVE ANY CONSTRUCTIVE VALUE FOR THE PRODUCTION OF WHAT REPRESENTED.

T4 DESIGN ENRICO GOBBI

26 25 24 23 22 21 20 19 18 17 16 15 14 13 12 11 10 9 8 7 6 5 4 3 2 1 0

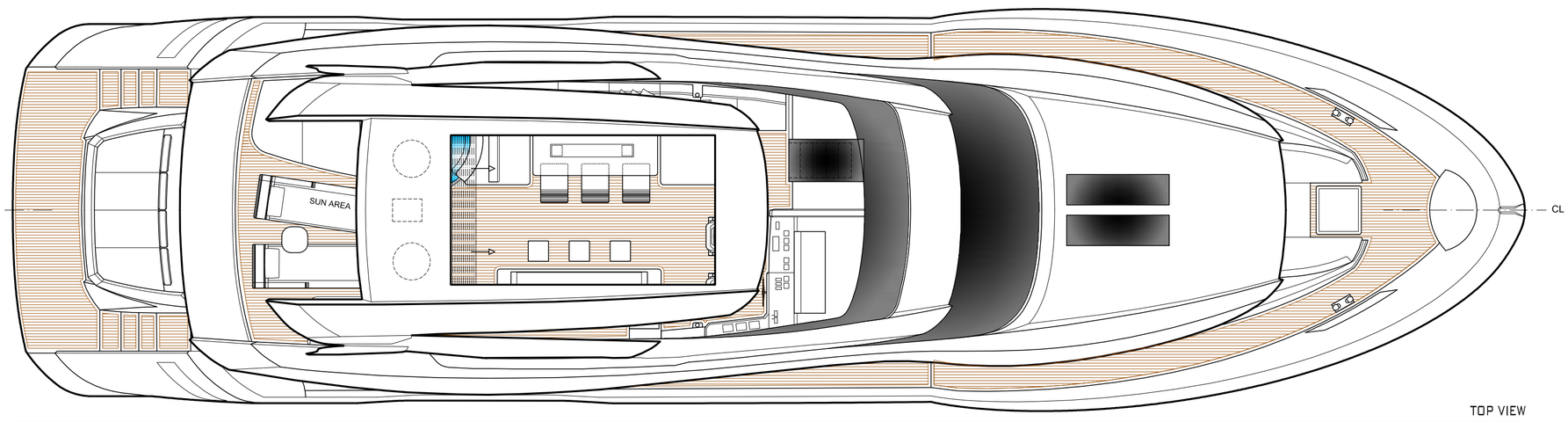

TOP VIEW

26 25 24 23 22 21 20 19 18 17 16 15 14 13 12 11 10 9 8 7 6 5 4 3 2 1 0

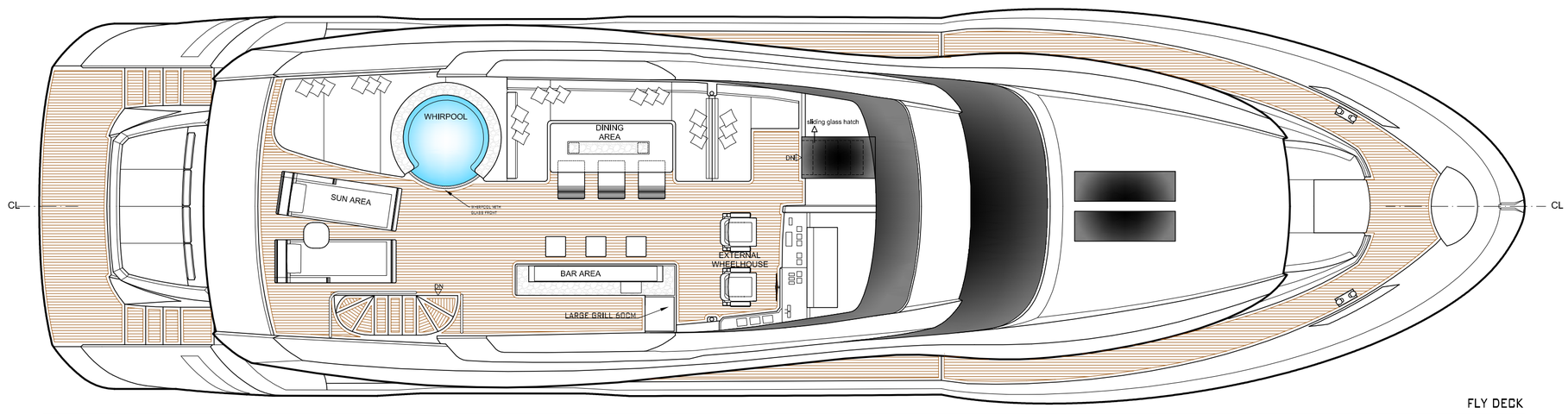

FLY DECK

26 25 24 23 22 21 20 19 18 17 16 15 14 13 12 11 10 9 8 7 6 5 4 3 2 1 0

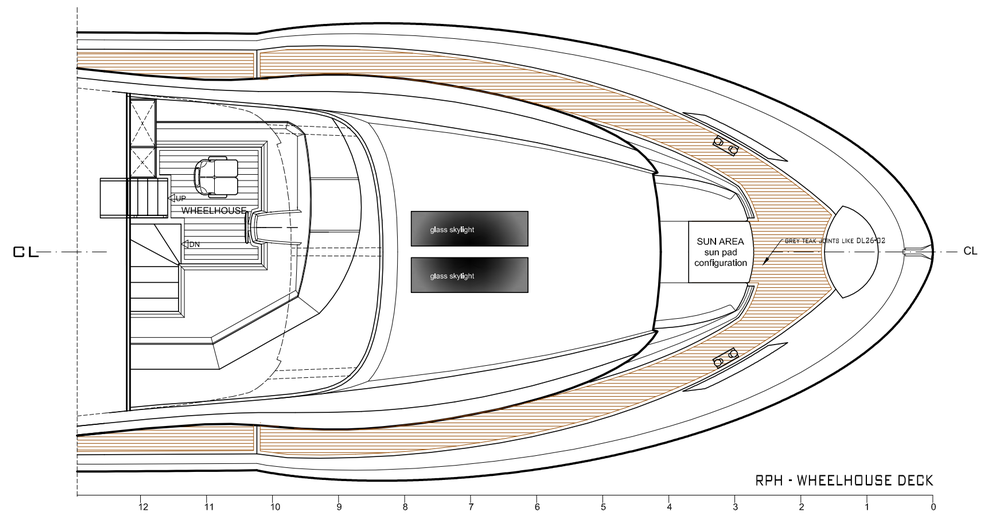

RPH - WHEELHOUSE DECK

12 11 10 9 8 7 6 5 4 3 2 1 0

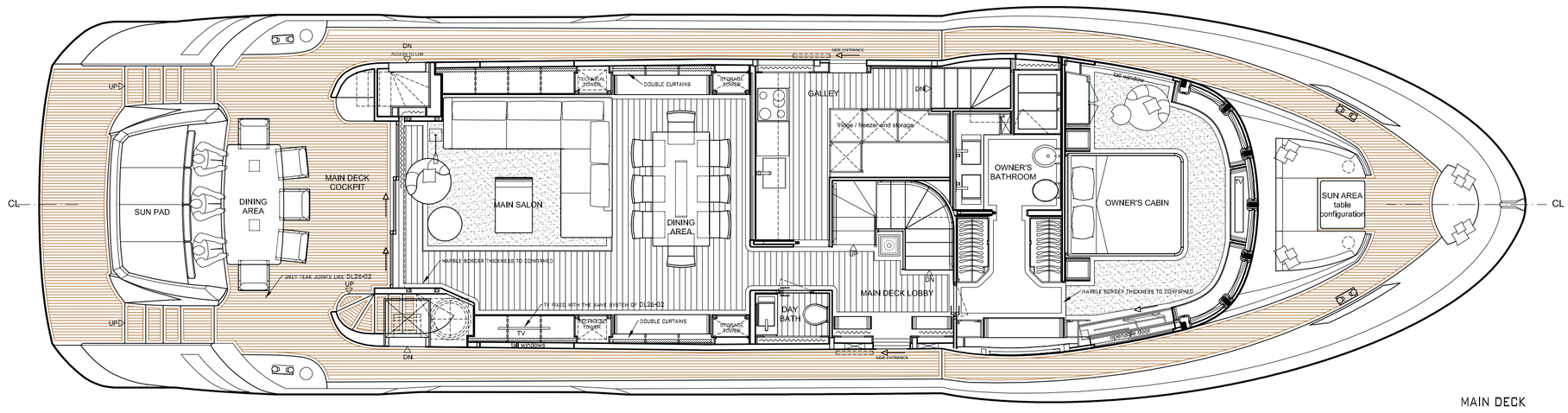

MAIN DECK

26 25 24 23 22 21 20 19 18 17 16 15 14 13 12 11 10 9 8 7 6 5 4 3 2 1 0

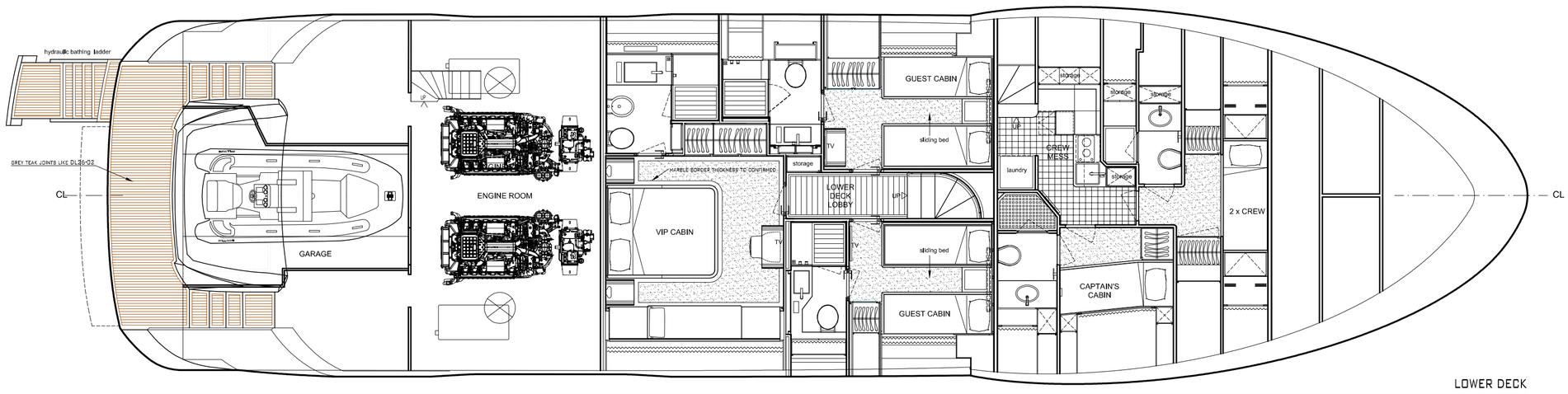

LOWER DECK

26 25 24 23 22 21 20 19 18 17 16 15 14 13 12 11 10 9 8 7 6 5 4 3 2 1 0

USE PRELIMINARY ONLY